

SURVEY PLAT OF: LOT A OF THE E1/2 NW1/4 & N1/2 SW1/4 & SE1/4 & LOT B OF THE N1/2 SW1/4 & SE1/4 & GOVT LOT 1 & GOVT LOT 2 & LOT C OF THE N1/2 SW1/4 & SE1/4 & GOVT LOT 1 OF SEC 34, T 123 N, R 48 W

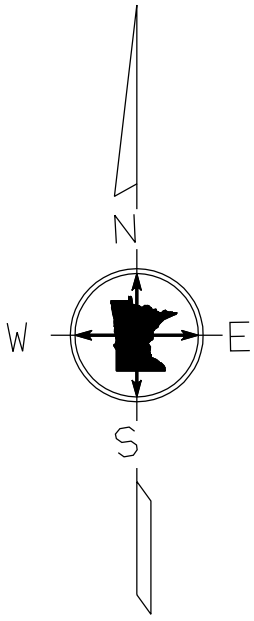
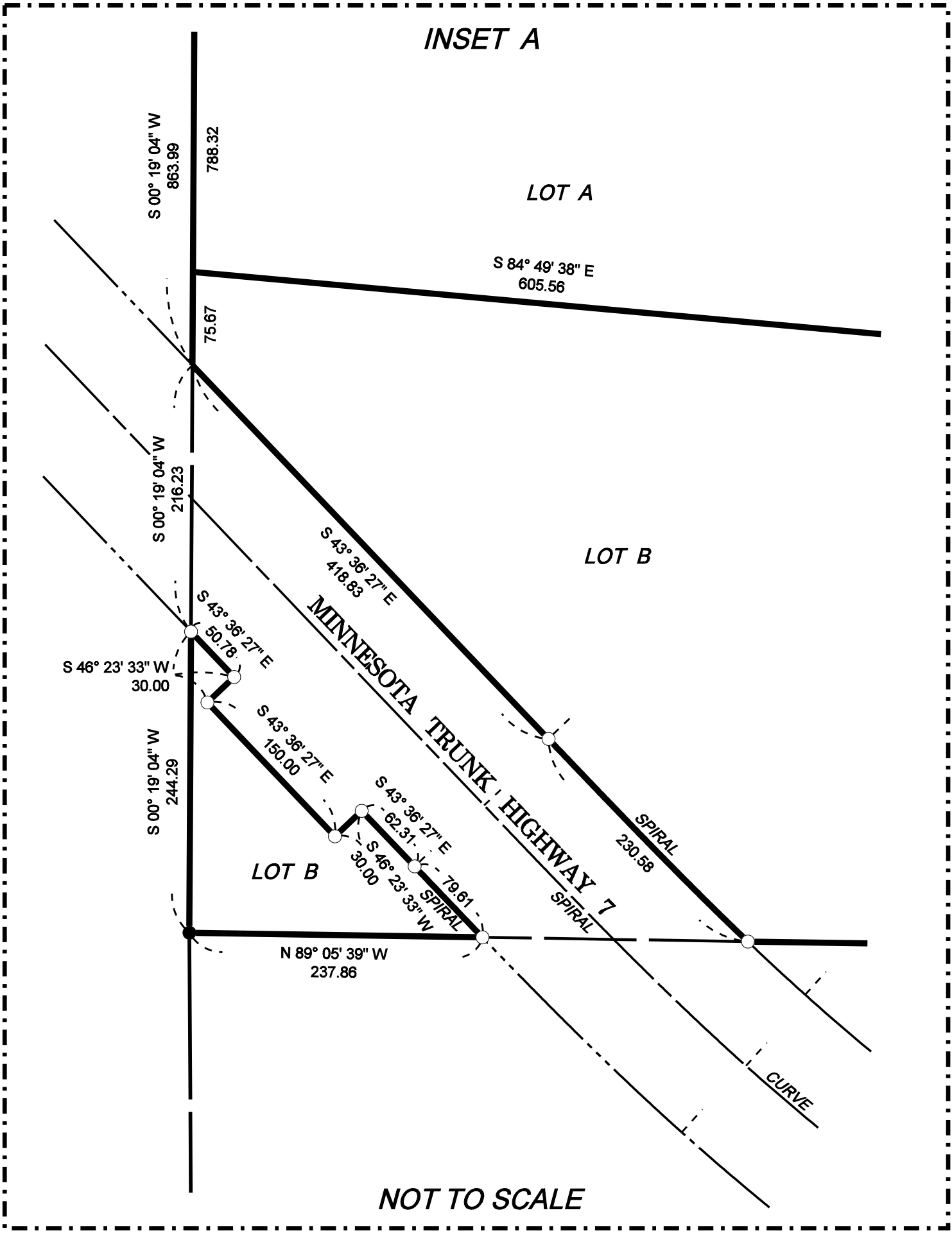

DOCUMENT NO. _____

FILED _____

AT _____ M. AND RECORDED

IN BOOK _____ OF _____

ON PAGE _____

LAURA BERGER
COUNTY RECORDER
BIG STONE COUNTY, MN
BY _____ DEPUTY

CERTIFICATION: I hereby certify that this survey was prepared by me or under my direct supervision and that I am a Professional Licensed Surveyor under the Laws of the State of Minnesota.

Doug Huhn
Registration No. 43808 - In the State of Minnesota

DATE _____

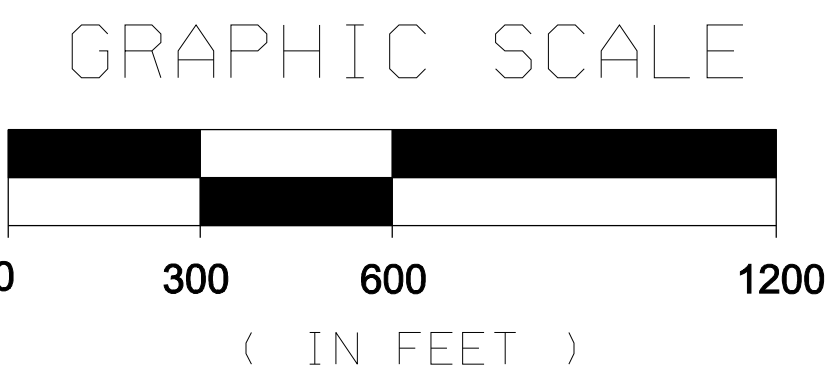

LEGEND

- Set 1/2 Inch by 14 Inch Iron Pipe with Plastic Cap Inscribed with License No. 43808
- Found Monumentation
- ⊙ Government Section Corner



SURVEY PLAT OF: LOT A OF THE E1/2 NW1/4 & N1/2 SW1/4 & SE1/4 & LOT B OF THE N1/2 SW1/4 & SE1/4 & GOVT LOT 1 & GOVT LOT 2 & LOT C OF THE N1/2 SW1/4 & SE1/4 & GOVT LOT 1 OF SEC 34, T 123 N, R 48 W

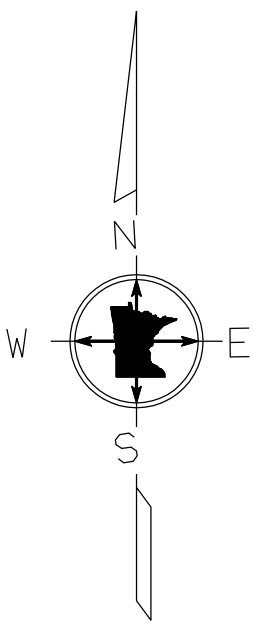
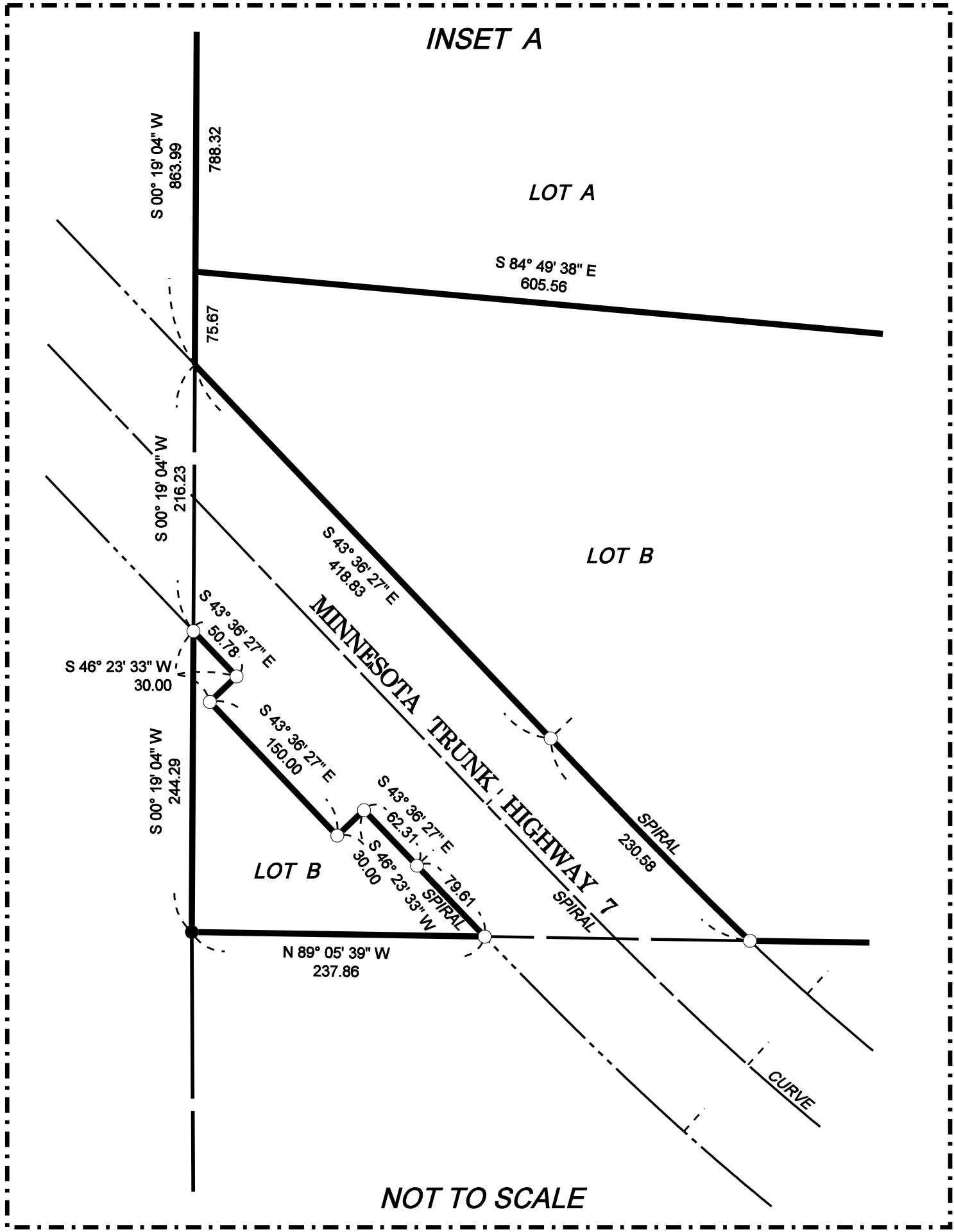

DOCUMENT NO. _____

FILED _____

AT _____ M. AND RECORDED

IN BOOK _____ OF _____

ON PAGE _____

LAURA BERGER
COUNTY RECORDER
BIG STONE COUNTY, MN
BY _____ DEPUTY

CERTIFICATION: I hereby certify that this survey was prepared by me or under my direct supervision and that I am a Professional Licensed Surveyor under the Laws of the State of Minnesota.

Doug Huhn
Registration No. 43808 - In the State of Minnesota

DATE _____

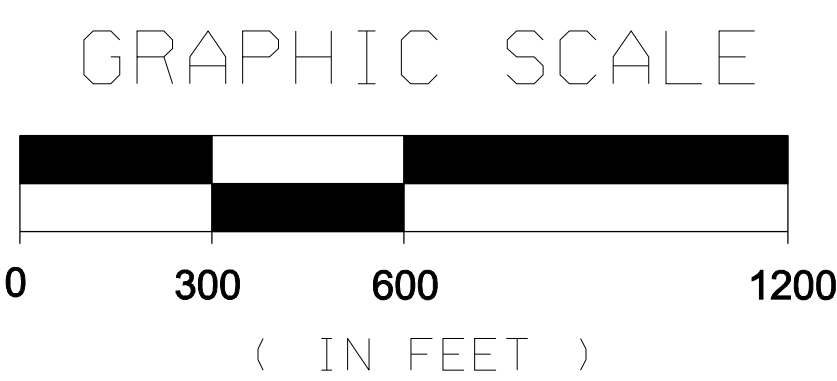

LEGEND

- Set 1/2 Inch by 14 Inch Iron Pipe with Plastic Cap Inscribed with License No. 43808
- Found Monumentation
- ⊙ Government Section Corner

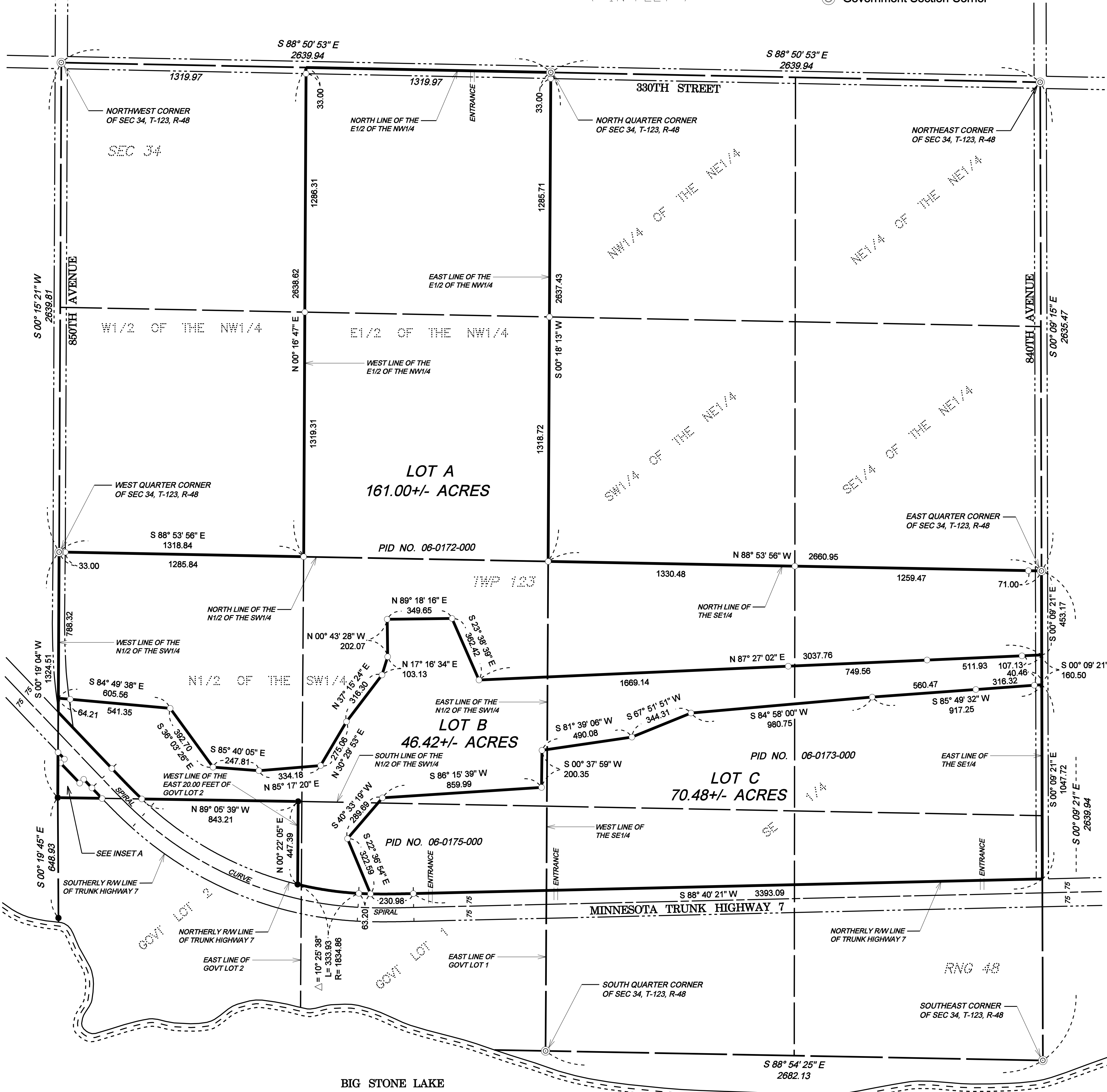

LOT A OF THE E1/2 NW1/4 & N1/2 SW1/4 & SE1/4 & LOT B OF THE
N1/2 SW1/4 & SE1/4 & GOVT LOT 1 & GOVT LOT 2 & LOT C OF THE
N1/2 SW1/4 & SE1/4 & GOVT LOT 1 OF SEC 34, T 123 N, R 48 W

LOT A

The East Half of the Northwest Quarter (E1/2 of the NW1/4) of Section 34, Township 123 North, Range 48 West, Big Stone County, Minnesota.

AND

That part of the North Half of the Southwest Quarter (N1/2 of the SW1/4) and that part of the Southeast Quarter (SE1/4), all being in Section 34, Township 123 North, Range 48 West, Big Stone County, Minnesota, lying northerly of the following described line:

Commencing at the West Quarter corner of said Section 34;

thence on an assumed bearing of South 00 degrees 19 minutes 04 seconds West along the west line of said N1/2 of the SW1/4, a distance of 788.32 feet to the point of beginning of the line herein described;

thence South 84 degrees 49 minutes 38 seconds East, a distance of 605.56 feet;

thence South 36 degrees 03 minutes 26 seconds East, a distance of 392.70 feet;

thence South 85 degrees 40 minutes 05 seconds East, a distance of 247.81 feet;

thence North 85 degrees 17 minutes 20 seconds East, a distance of 334.18 feet;

thence North 30 degrees 29 minutes 53 seconds East, a distance of 275.06 feet;

thence North 37 degrees 15 minutes 24 seconds East, a distance of 316.30 feet;

thence North 17 degrees 16 minutes 34 seconds East, a distance of 103.13 feet;

thence North 00 degrees 43 minutes 28 seconds West, a distance of 202.07 feet;

thence North 89 degrees 18 minutes 16 seconds East, a distance of 349.65 feet;

thence South 23 degrees 38 minutes 39 seconds East, a distance of 362.42 feet;

thence North 87 degrees 27 minutes 02 seconds East, a distance of 3037.76 feet to the east line of said SE1/4 and said terminating thereat.

Containing 161.00 Acres, more or less.

Subject to easements of record.

Subject to any and all enforceable restrictive covenants.

LOT B

The East 20.00 feet of Government Lot 2 of Section 34, Township 123 North, Range 48 West, Big Stone County, Minnesota, lying northerly of the northerly right of way line of Minnesota Trunk Highway No. 7.

AND

That part of the North Half of the Southwest Quarter (N1/2 of the SW1/4) of Section 34, Township 123 North, Range 48 West, Big Stone County, Minnesota, lying southerly of the southerly right of way line of Minnesota Trunk Highway No. 7.

AND

That part of the North Half of the Southwest Quarter (N1/2 of the SW1/4) and that part of the Southeast Quarter (SE1/4), all being in Section 34, Township 123 North, Range 48 West, Big Stone County, Minnesota, lying southerly of the following described line:

Commencing at the West Quarter corner of said Section 34;

thence on an assumed bearing of South 00 degrees 19 minutes 04 seconds West along the west line of said N1/2 of the SW1/4, a distance of 788.32 feet to the point of beginning of the line herein described;

thence South 84 degrees 49 minutes 38 seconds East, a distance of 605.56 feet;

thence South 36 degrees 03 minutes 26 seconds East, a distance of 392.70 feet;

thence South 85 degrees 40 minutes 05 seconds East, a distance of 247.81 feet;

thence North 85 degrees 17 minutes 20 seconds East, a distance of 334.18 feet;

thence North 30 degrees 29 minutes 53 seconds East, a distance of 275.06 feet;

thence North 37 degrees 15 minutes 24 seconds East, a distance of 316.30 feet;

thence North 17 degrees 16 minutes 34 seconds East, a distance of 103.13 feet;

thence North 00 degrees 43 minutes 28 seconds West, a distance of 202.07 feet;

thence North 89 degrees 18 minutes 16 seconds East, a distance of 349.65 feet;

thence South 23 degrees 38 minutes 39 seconds East, a distance of 362.42 feet;

thence North 87 degrees 27 minutes 02 seconds East, a distance of 3037.76 feet to the east line of said SE1/4 and said terminating thereat.

AND

That part of the North Half of the Southwest Quarter (N1/2 of the SW1/4) and that part of the Southeast Quarter (SE1/4) and that part of Government Lot 1, all being in Section 34, Township 123 North, Range 48 West, Big Stone County, Minnesota, lying northerly of the northerly right of way line of Minnesota Trunk Highway No. 7 and lying northerly and westerly of the following described line:

Commencing at the East Quarter corner of said Section 34;

thence on an assumed bearing of South 00 degrees 09 minutes 21 seconds East along the east line of said SE1/4, a distance of 613.67 feet to the point of beginning of the line herein described;

thence South 85 degrees 49 minutes 32 seconds West, a distance of 917.25 feet;

thence South 84 degrees 58 minutes 00 seconds West, a distance of 980.75 feet;

thence South 67 degrees 51 minutes 51 seconds West, a distance of 344.31 feet;

thence South 81 degrees 39 minutes 06 seconds West, a distance of 490.08 feet;

thence South 00 degrees 37 minutes 59 seconds West, a distance of 200.35 feet;

thence South 86 degrees 15 minutes 39 seconds West, a distance of 859.99 feet;

thence South 40 degrees 33 minutes 19 seconds West, a distance of 289.69 feet;

thence South 22 degrees 36 minutes 54 seconds East, a distance of 322.59 feet to the northerly right of way line of said Minnesota Trunk Highway No. 7 and said line terminating thereat.

Containing 46.42 Acres, more or less.

Subject to easements of record.

Subject to any and all enforceable restrictive covenants.

LOT C

That part of the North Half of the Southwest Quarter (N1/2 of the SW1/4) and that part of the Southeast Quarter (SE1/4) and that part of Government Lot 1, all being in Section 34, Township 123 North, Range 48 West, Big Stone County, Minnesota, lying northerly of the northerly right of way line of Minnesota Trunk Highway No. 7 and lying southerly and easterly of the following described line:

Commencing at the East Quarter corner of said Section 34;
thence on an assumed bearing of South 00 degrees 09 minutes 21 seconds East
along the east line of said SE1/4, a distance of 613.67 feet to the point of beginning
of the line herein described;

thence South 85 degrees 49 minutes 32 seconds West, a distance of 917.25 feet;

thence South 84 degrees 58 minutes 00 seconds West, a distance of 980.75 feet;

thence South 67 degrees 51 minutes 51 seconds West, a distance of 344.31 feet;

thence South 81 degrees 39 minutes 06 seconds West, a distance of 490.08 feet;

thence South 00 degrees 37 minutes 59 seconds West, a distance of 200.35 feet;

thence South 86 degrees 15 minutes 39 seconds West, a distance of 859.99 feet;

thence South 40 degrees 33 minutes 19 seconds West, a distance of 289.69 feet;

thence South 22 degrees 36 minutes 54 seconds East, a distance of 322.59 feet to
the northerly right of way line of said Minnesota Trunk Highway No. 7 and said line
terminating thereat.

Containing 70.48 Acres, more or less.

Subject to easements of record.

Subject to any and all enforceable restrictive covenants.